

BOROUGH OF RED BANK - COUNTY OF MONMOUTH
APPLICATION FOR DEVELOPMENT (ZONING) PERMIT

(For Office Use)

APPLICATION # _____

FEE: _____ CHECK # _____ CASH _____

ZONE: _____ HISTORIC (Y) _____ (N) _____

NAME OF APPLICANT(S): Paul and Jane Hormann DATE: November 4, 2020

MAILING ADDRESS: 183 Everett Road PHONE: (732) 741-2490

Lincroft, NJ 07738

EMAIL: pmhormann@gmail.com

DEVELOPMENT ADDRESS: 46-48 Washington Street
Red Bank, NJ 07701 BLOCK: 26 LOT(S): 7

OWNER'S NAME/ADDRESS (IF DIFFERENT THAN APPLICANT):

completed
DESCRIBE PROPOSED DEVELOPMENT:

Installation of new chimney, exterior, to replace the
dangerously deteriorated interior chimney. Also, to
paint the new chimney to color match the house exterior.

EXISTING USE: 3 Family Rental.

PROPOSED USE: 3 Family Rental. (No change)

SURVEY DATED: September 9, 1993

CHECK APPROPRIATE SELECTION: NEW CONSTRUCTION () INTERIOR RENOVATIONS ()
EXTERIOR RENOVATIONS SUBDIVISION () SIGN/AWNING () A/C CONDENSER ()
FENCE/SHED () REMOVAL/DEMOLITION () CHANGE IN OCCUPANCY () CHANGE IN USE () GENERATOR ()

To the best of my knowledge, the information contained on this application is correct, the survey provided is accurate and shows all structures on the site. I grant permission to the Borough of Red Bank and their Agents to come onto the subject property to inspect and take photographs for purposes relating to this application.

Paul and Jane Hormann
Applicant's Name (Please Print)

Paul Hormann
Jane Hormann
Applicant's Signature

Paul and Jane Hormann
Property Owner's Name (Please Print)

Paul Hormann
Jane Hormann
Property Owner's Signature

Att-2

MECHANIC STREET

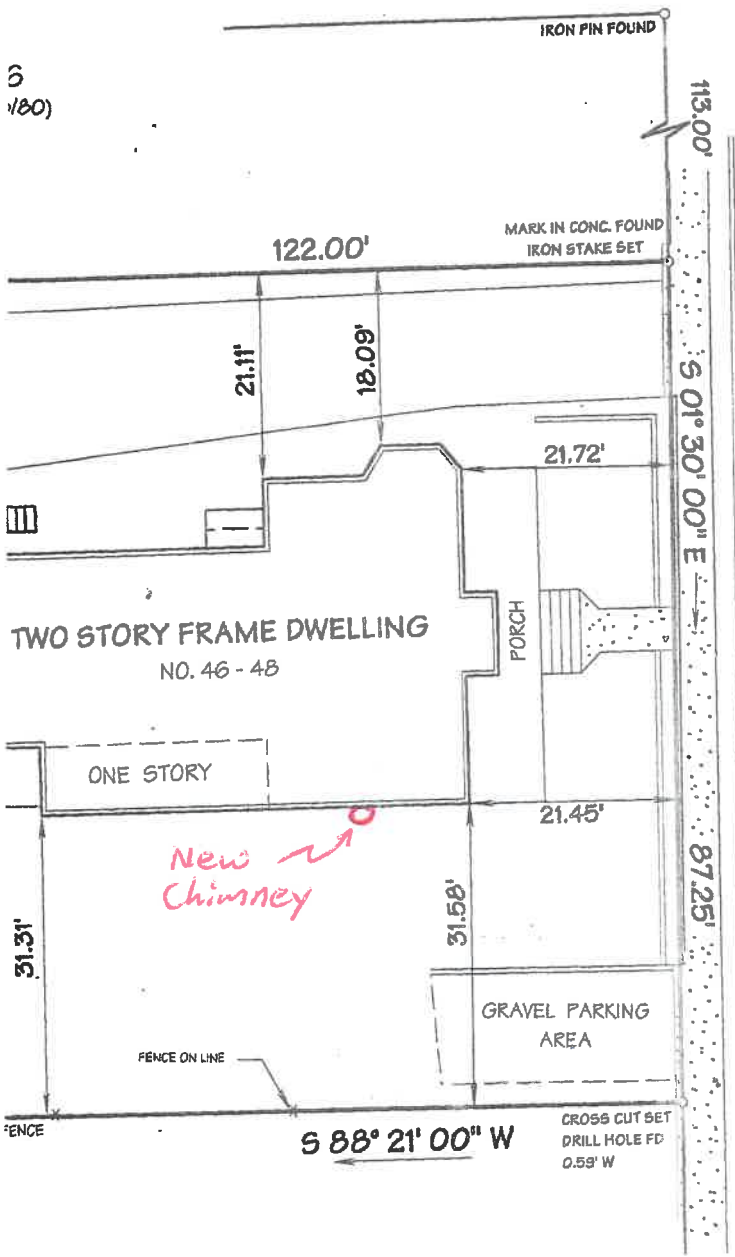

WASHINGTON STREET

41.25' RIGHT OF WAY

STREET

26.5' PAVEMENT

PREMISES KNOWN AS LOT 7 IN BLOCK 26 AS SHOWN ON THE TAX MAP OF THE BOROUGH OF RED BANK.

S & W

[Handwritten Signature]

SURVEY OF PROPERTY

46 - 48 WASHINGTON STREET

RED BANK BOROUGH

MONMOUTH COUNTY

NEW JERSEY

PREPARED BY

STREVELL & WILLIAMS LAND SURVEYING

56 MAIN AVENUE, OCEAN GROVE, N.J.
(908) 988-6440

SEPTEMBER 9, 1993

SCALE 1" = 20'

REVISIONS

ROGER A. STREVELL, PROFESSIONAL LAND SURVEYOR
MICHAEL J. WILLIAMS, PROFESSIONAL LAND SURVEYOR

ER A. STREVELL
NEW JERSEY LIC. NO. 21209

A-3903 MS-9 70/90

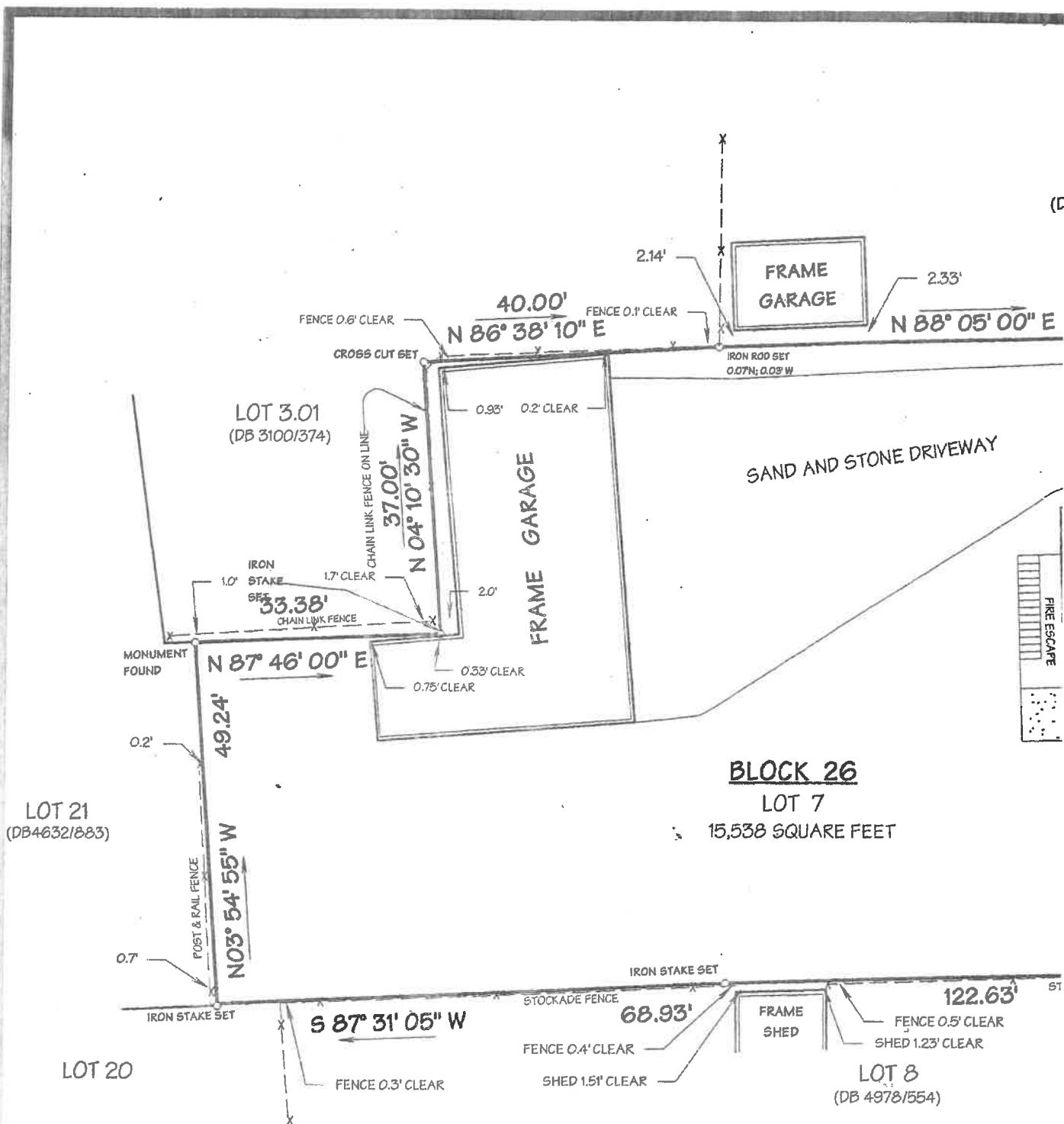

I HEREBY CERTIFY THAT TO THE BEST OF MY KNOWLEDGE, INFORMATION AND BELIEF, THIS MAP IS A RESULT OF A FIELD SURVEY MADE BY ME, OR UNDER MY DIRECT SUPERVISION, ON SEPTEMBER 7, 1993 IN ACCORDANCE WITH THE RULES AND REGULATIONS PROMULGATED BY THE "STATE BOARD OF PROFESSIONAL ENGINEERS AND LAND SURVEYORS".

THE INFORMATION SHOWN HEREON CORRECTLY REPRESENTS THE CONDITIONS FOUND AT, AND AS OF THE DATE OF THE FIELD SURVEY, EXCEPT SUCH IMPROVEMENTS OR EASEMENTS, IF ANY, BELOW THE SURFACE AND NOT VISIBLE.

CERTIFIED TO: PAUL M. HORMANN AND JANE HORMANN, H/W
 PETER W. SACHS, ESQUIRE
 OLD REPUBLIC NATIONAL TITLE INSURANCE COMPANY

CAUTION: IF THIS DOCUMENT DOES NOT CONTAIN A RAISED IMPRESSION SEAL OF THE PROFESSIONAL, IT IS NOT AN AUTHORIZED ORIGINAL DOCUMENT AND MAY HAVE BEEN ALTERED.