

31 WASHINGTON STREET
RED BANK, NJ

DECK BUILD

1 OF 2

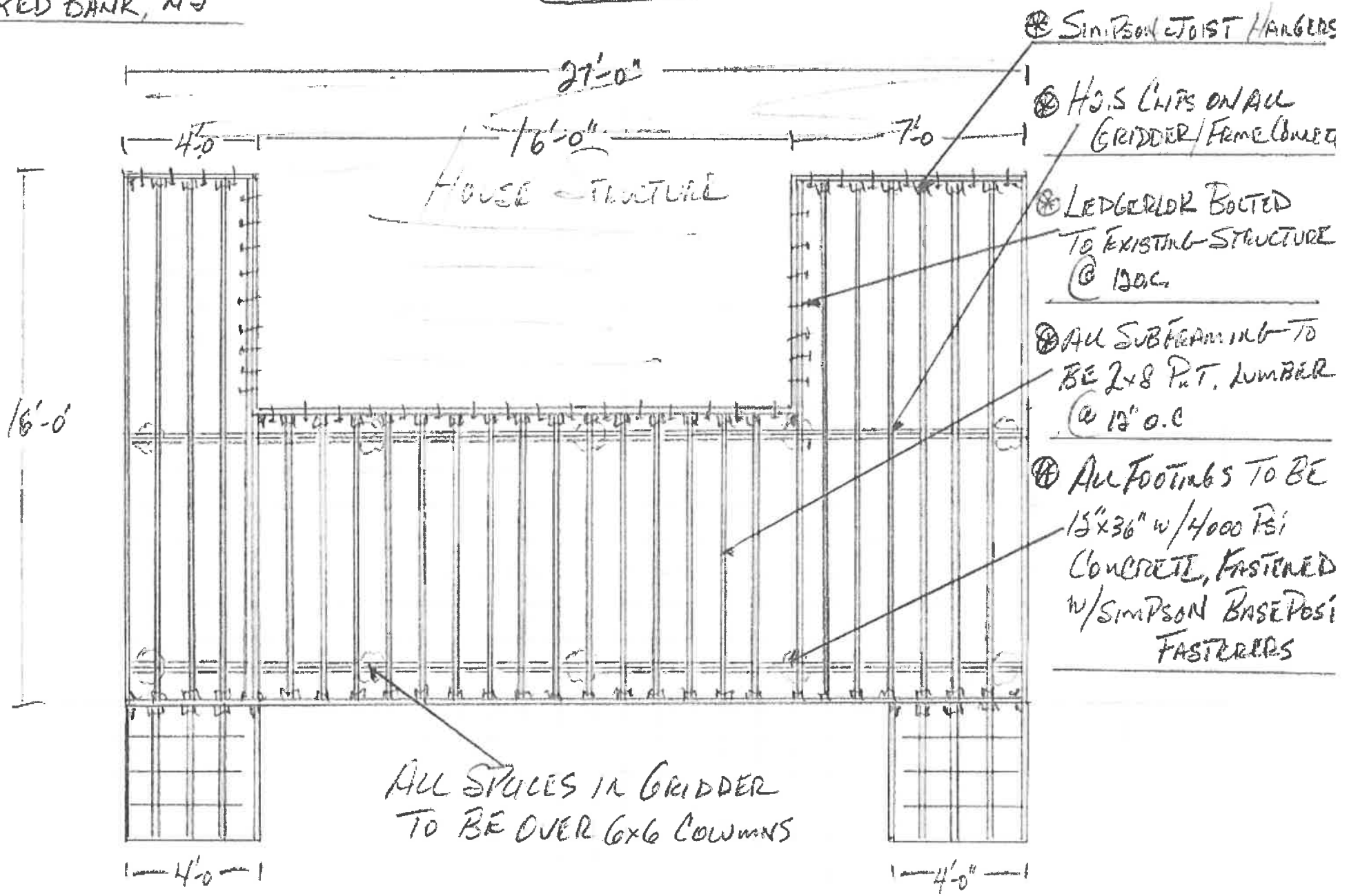

LOT: 15 Block: 24

1/4" = 1' SCALE

31 WASHINGTON STREET
RED BANK, NJ

DECK BUILD

2 OF 2

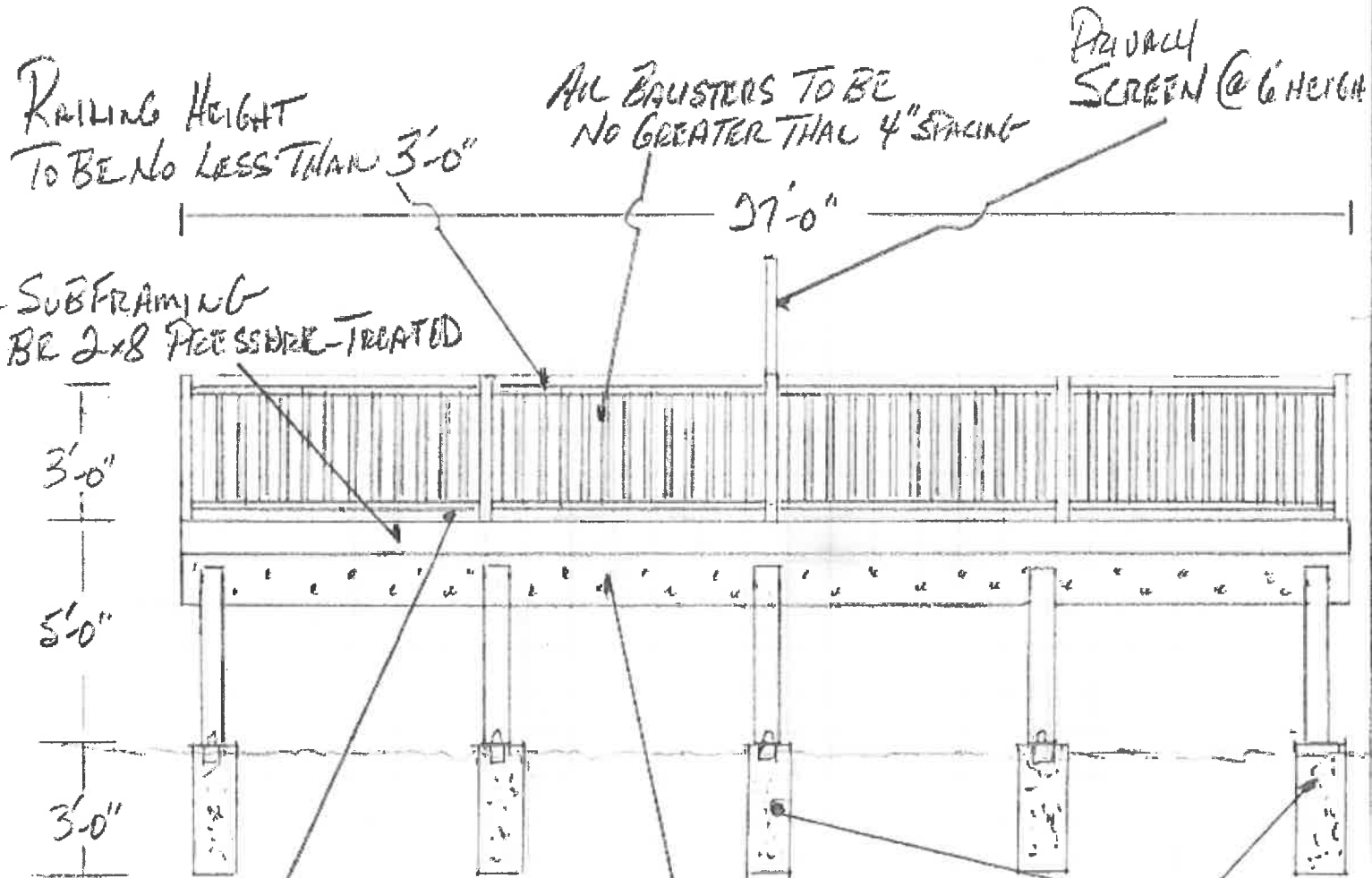

RAILING HEIGHT
TO BE NO LESS THAN 3'-0"

ALL BAUSTERS TO BE
NO GREATER THAN 4" SPACING

PRIVACY
SCREEN @ 6' HEIGHT

STAIR
SECTION

ALL SUBFRAMING
TO BE 2x8 PEE-SHOCK-TREATED

3'-0"

37'-0"

ALL STAIRS
RAILS TO BE
GUARDS @ 36"

ALL STAIRS TO
HAVE CLOSED
RISERS

5'-0"

GRASPABLE
HANDRAIL ON
BOTH SIDES OF
STAIRS

3'-0"

ALL STAIR RISE
TO BE 7 3/4" OR
LESS

ALL SPACING BETWEEN
BOTTOM OF RAILING + TOP OF DECK
TO BE NO GREATER THAN 3.5"

DOUBLE 2x12
GRIDDER TO BE
BOLTED @ 16' O.C.
STAGGERED

ALL FOOTINGS TO BE
12" x 36" w/ 4000 PSI
CONCRETE

ALL STAIR TREAD
TO BE NO LESS
THAN 11 1/4"

LOT: 15 BLOCK: 24

1/4" = 1' SCALE