

GENERAL NOTES:

1. THIS TURNING TEMPLATE REPRESENTS A 28 FOOT REFUSE VEHICLE WHICH IS DETERMINED TO BE THE CRITICAL DESIGN VEHICLE FOR THIS SITE AND ALL OTHER VEHICLES ENTERING WILL BE SMALLER.

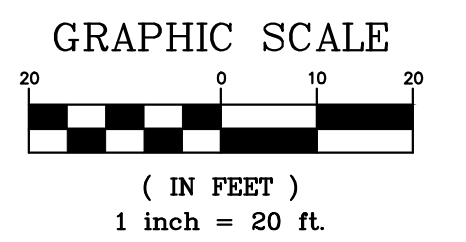
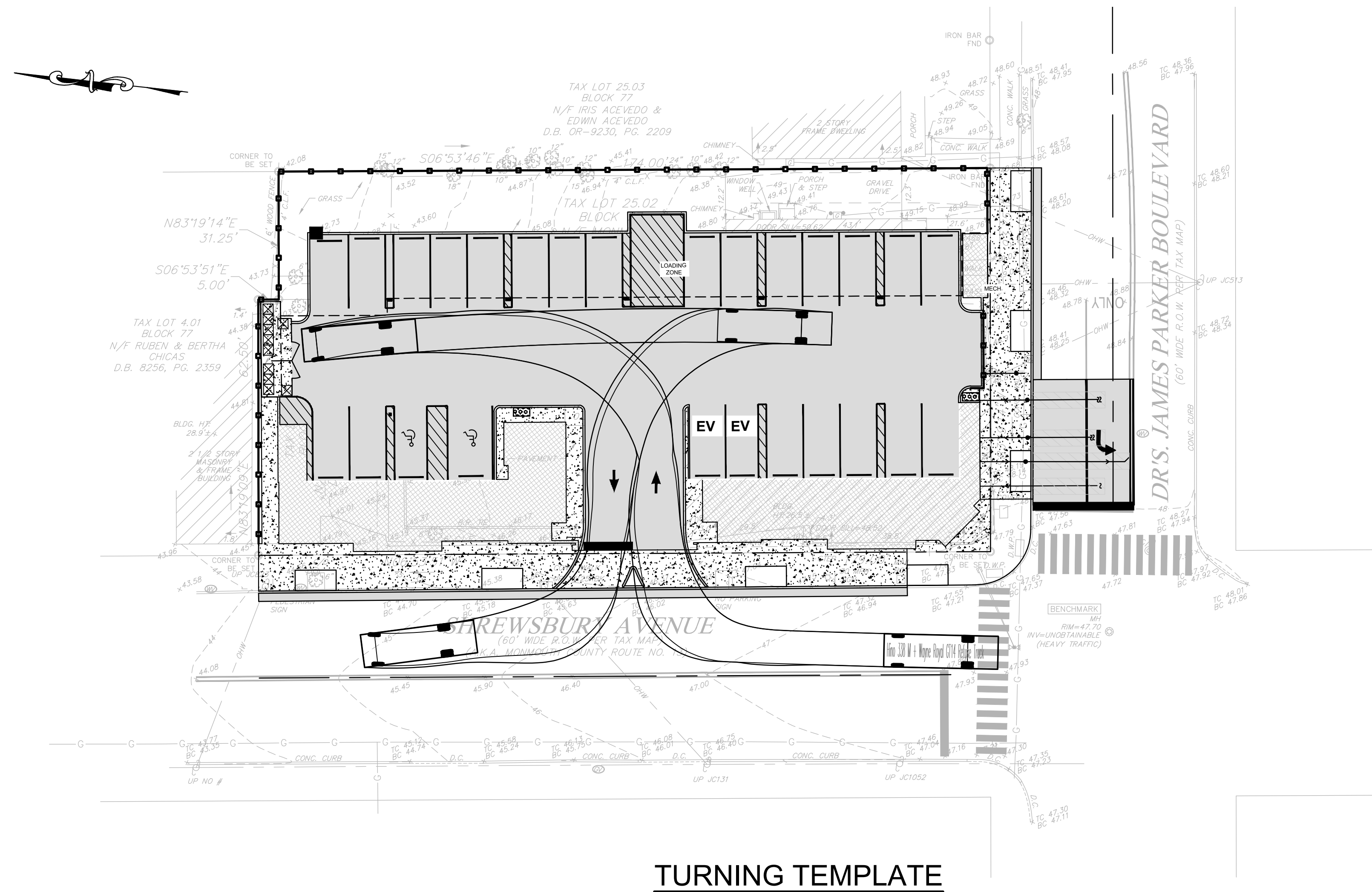

© 2019 ENGENUITY INFRASTRUCTURE ALL RIGHTS RESERVED. REUSE OF DOCUMENTS, THESE DOCUMENTS AND DESIGNS PROVIDED BY PROFESSIONAL SERVICE INCORPORATED HEREIN, ARE THE PROPERTY OF ENGENUITY INFRASTRUCTURE AND ARE NOT TO BE USED, IN WHOLE OR PART, FOR ANY OTHER PROJECT WITHOUT THE WRITTEN AUTHORIZATION OF ENGENUITY INFRASTRUCTURE.

REV. NO.	DATE	DRWN	CHKD	REMARKS

DESIGNED BY: MCM
 DRAWN BY: RAO
 SHEET CHK'D BY: JJF
 CROSS CHK'D BY: MCM
 APPROVED BY: JJF
 DATE: APRIL 7, 2020

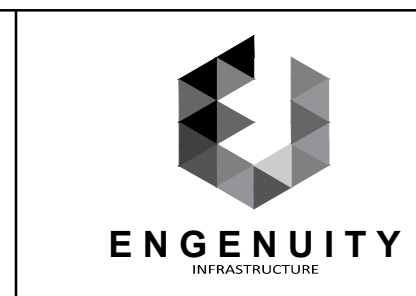

ENGENUITY INFRASTRUCTURE
 12 BROAD STREET, SUITE 203
 RED BANK, NJ 07701
 732.741.3176
 ENGENUITYNJ.COM

TURNING TEMPLATE EXHIBIT
 BLOCK 77, LOTS 1, 2, 2.01, 3, & 25.02
 BOROUGH OF RED BANK
 MONMOUTH COUNTY, NJ

OWNER / DEVELOPER / APPLICANT:
AMERICAN REAL ESTATE OPPORTUNITY FUND, LLC
 153 HUDSON AVENUE
 RED BANK, NJ 07701
 PHONE: (732) 676-3151

JACLYN J. FLOR, P.E., P.P., C.M.E.
 CONSULTING ENGINEER

 LICENSED PROFESSIONAL ENGINEER
 STATE OF NJ LICENCE NO. 24GE045426
 CERTIFICATE OF AUTHORIZATION 24GA28268000
 DATE: 04/07/2020

PROJECT NO. DIAM-00011
 DRAWING
TURNING TEMPLATE EXHIBIT
 SHEET NO.
1 OF 1