

SOUTH SHORE

S I G N C O M P A N Y

PROJECT: PopFreak-Red Bank - Store Front Sign - 2021

CLIENT: PopFreak

550 MORRISTOWN RD. • MATAWAN, NJ • 07747 • 732-583-5624 • WWW.SIGNBROTHERS.COM

Option 1 -

Sign Size: 36" x 144"



Flex Face Replacement insert to existing sign frame
Non-Illuminated

Height From Grade: 16'

FLEX FRAME
MECHANICALLY ATTACHED
TO L BRACKETS

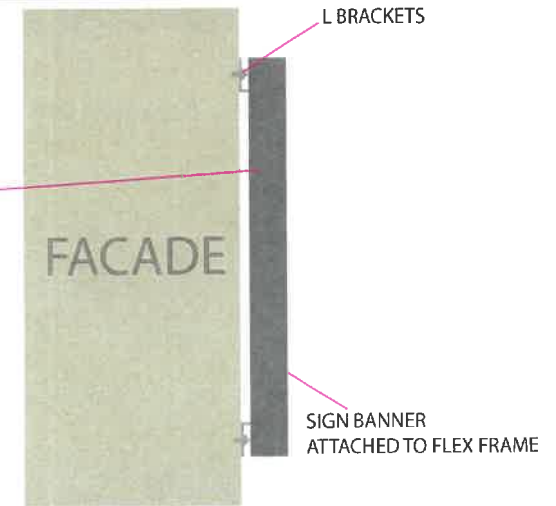

L BRACKETS

FACADE

SIGN BANNER
ATTACHED TO FLEX FRAME

*All drawings are for visual estimates Only. Final design, placement and dimensions are subject to change. Client is responsible to review, proof-read and verify the accuracy of all designs. South Shore Sign Company is not responsible for any inaccuracies once the designs have been approved. Production will only move forward when a signed approval and payment is received by the South Shore Sign Company.

 South Shore Sign Co. is a UL certified shop

SOUTH SHORE
SIGN COMPANY

550 MORRISTOWN RD.,
MATAWAN, NJ 07747
732-583-5624
WWW.SIGNBROTHERS.COM

SSSC PROJECT MANAGER:
Chris Nuzzolo

SSSC DESIGNER:
John Albanese

CLIENT:
PopFreak

CLIENT APPROVAL:

DATE: 06/15/2021

Existing Sign Condition



Proposed New Sign Insert



*All drawings are for visual estimates Only. Final design, placement and dimensions are subject to change. Client is responsible to review, proof-read and verify the accuracy of all designs. South Shore Sign Company is not responsible for any inaccuracies once the designs have been approved. Production will only move forward when a signed approval and payment is received by the South Shore Sign Company.

 South Shore Sign Co. is a UL certified shop

SOUTH SHORE
SIGN COMPANY

550 MORRISTOWN RD.,
MATAWAN, NJ 07747
732-583-5624
WWW.SIGNBROTHERS.COM

SSSC PROJECT MANAGER:
Chris Nuzzolo

SSSC DESIGNER:
John Albanese

CLIENT:
PopFreak

CLIENT APPROVAL:

DATE: 06/15/2021

Sign Size: 23.75" x 36"



Proposed Secondary Logo Sign

Contour Cut 1/2" Komacel Sign with Vinyl Graphic Overlay Mechanically Fastened to Building facade

Height From Grade: 21'

STUD MOUNTED TO THE BUILDING FACADE



FACADE

Existing Sign Condition



Proposed New Sign Insert



*All drawings are for visual estimates Only. Final design, placement and dimensions are subject to change. Client is responsible to review, proof-read and verify the accuracy of all designs. South Shore Sign Company is not responsible for any inaccuracies once the designs have been approved. Production will only move forward when a signed approval and payment is received by the South Shore Sign Company.

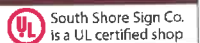



KAPPA AWNINGS, LLC

PROPOSAL AND ACCEPTANCE

OFFICE (908) 755-0531
Fax (908) 755-7724

12 Washington Ave. Plainfield, NJ 07060
Jorge Paredes

PROPOSAL SUBMITTED TO	Jay Spedale	PHONE	1-917-560-5245	DATE	06/17/2021
STREET	65 Broad St.	JOB NAME			
CITY, STATE AND ZIP CODE	Red Bank, NJ	JOB LOCATION			
ARCHITECT		DATE OF PLANS		JOB PHONE	

We hereby submit specifications and estimates for:

The re cover of a commercial awning, 40 feet wide by 4 feet height with 3 feet projection. Material Black Sunbrella fabric with white painted graphics. To adjust frame with existing or new brackets where needed.

Total \$ 4,800.00
3/5% Tax 168.00

We Propose Hereby to furnish material and labor — complete in accordance with above specifications, for sum of: **50% Deposit, balance due when job is completed** Dollars \$ **4,968.00**

Payment to be made as follows:

All material is guaranteed to be as specified. All work to be completed in a workman-like manner according to standard practices. Any alteration or deviation from above specifications involving extra costs will be executed only upon written orders, and will become an extra charge over and above the estimate. All agreements contingent upon strikes, accidents or delays beyond our control. Owner to carry fire, tornado and other necessary insurance. Our workers are fully covered by Workmen's Comp pension insurance.

Authorized Signature

Note: This proposal may be withdrawn by us if not accepted within _____ Days

Acceptance of Proposal The above price, specifications and conditions are satisfactory and are hereby accepted. You are authorized to do the work as specified. Payment will be made as outlined above.

Signature _____

Date of Acceptance _____

Signature _____

