

CATHEKINE (50') STREET

BLOCK 74

LOT 5.02

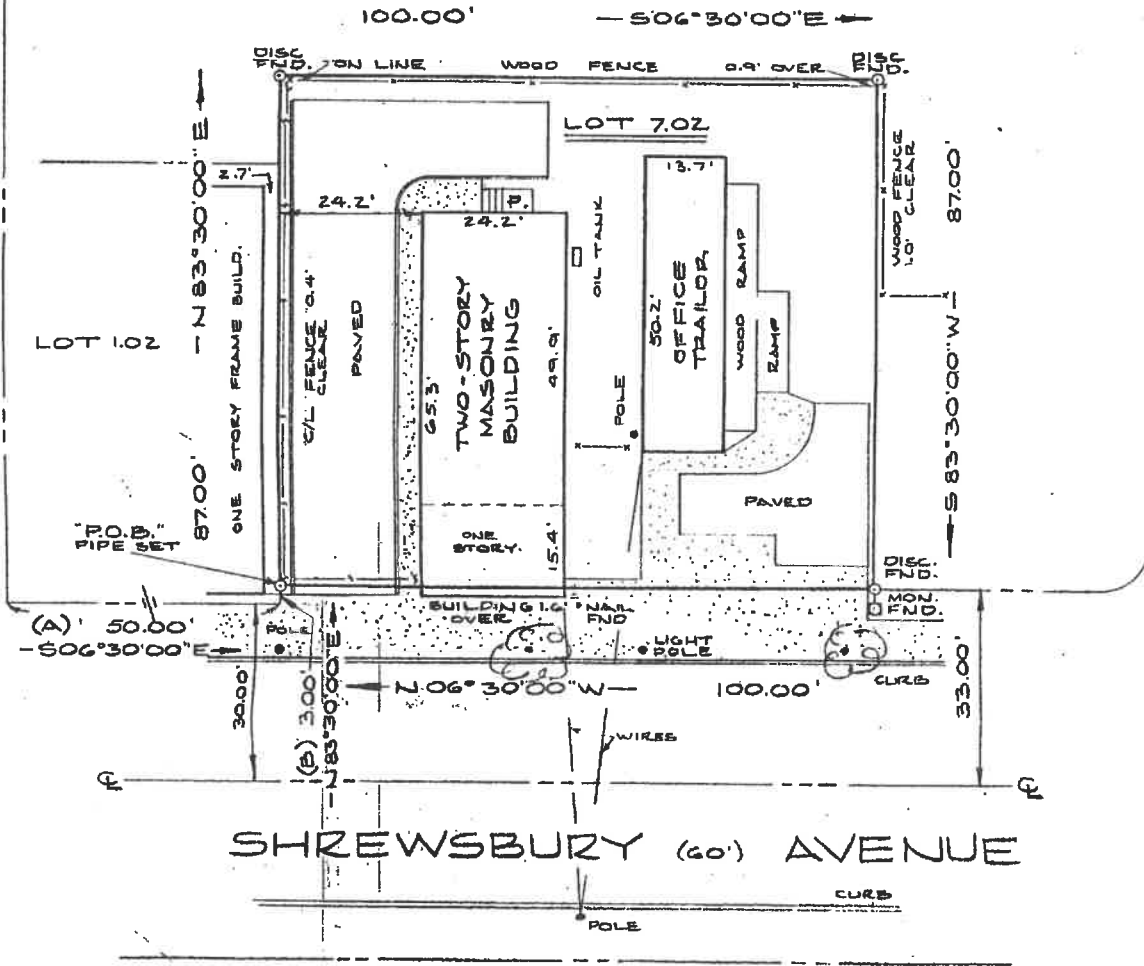

RIVER (50') STREET

RM-040559 SEAN F. BYRNES, ESQUIRE
 TO: VOLUNTEERS IN HEALTH, INC.,
 TO: RED BANK TITLE AGENCY, INC.,
 TO: CHICAGO TITLE INSURANCE COMPANY,

CONTAINING: 8,700 SF.
 SURVEY REFERENCE: DB. 5289 R692
 LOT & BLOCK NUMBERS SHOWN HEREON
 REFER TO THE OFFICIAL TAX MAP.

I HEREBY CERTIFY THAT THIS IS A TRUE AND ACCURATE
 SURVEY MADE ON THE PREMISES AND THAT THERE ARE NO
 APPARENT ENCROACHMENTS EXCEPT AS SHOWN HEREON.

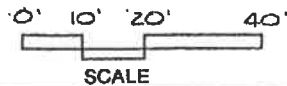

THIS SURVEY IS SUBJECT TO ALL RESTRICTIONS AND EASEMENTS OF RECORD, IF ANY.

THE CERTIFICATION IS MADE ONLY TO HEREON NAMED PARTIES FOR PURCHASE AND/OR MORTGAGE OF HEREON DELINEATED PROPERTY BY HEREON NAMED PURCHASER. NO RESPONSIBILITY OR LIABILITY IS ASSUMED BY SURVEYOR FOR USE OF SURVEY FOR ANY OTHER PURPOSE INCLUDING, BUT NOT LIMITED TO, USE OF PROPERTY, OR TO ANY OTHER PERSON NOT LISTED IN CERTIFICATION, EITHER DIRECTLY OR INDIRECTLY. OFFSET DIMENSIONS FROM STRUCTURE TO PROPERTY LINES SHOWN HEREON ARE NOT TO BE USED FOR ESTABLISHING PROPERTY LINES.

SURVEY OF

209 SHREWSBURY AVENUE

BOROUGH OF RED BANK, MONMOUTH COUNTY N.J.

EUGENE AMRON N.J.P.E.&L.S. #8357	WILLIAM H. ZIEMAN, JR N.J.L.S. #18259
<i>Azimuth Land Surveying Co., Inc.</i>	
CONSULTING ENGINEERING • LAND SURVEYING • LAND PLANNING 90 MONMOUTH ROAD • P.O. BOX 202 • OAKHURST, NJ 07755 222-0431 • 222-1473 • FAX 571-0461	
DRAWN BY P.M.	CHECKED BY W.Z.
DATE 3-13-2001	