

**NOTES:**

1. PROPERTY IS LOCATED IN FLOOD ZONE X AS SHOWN ON CURRENT FIRM #34025C0177F, DATED 9/25/2009.
2. PROPERTY IS LOCATED IN FLOOD ZONE X AS SHOWN ON PRELIMINARY FIRM #34025C0177G, DATED 1/30/2015.
3. ALL ELEVATIONS ARE IN NAVD88 DATUM THROUGH GPS OBSERVATIONS USING LEICA RTK GPS NETWORK.

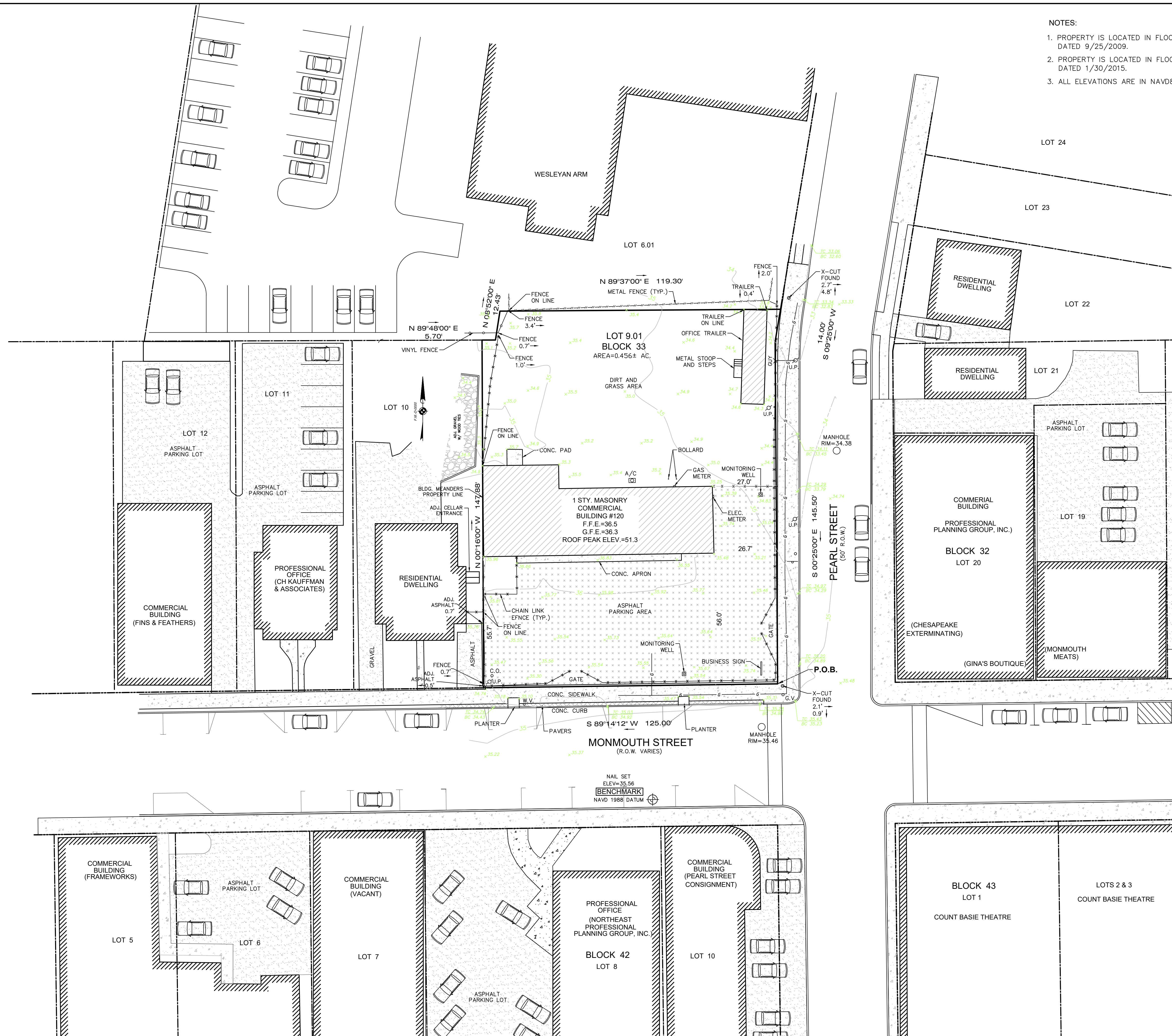

**EXISTING LOT COVERAGE CALCULATION**

BUILDING	3110 SF
ASPHALT LOT	7412 SF
CONCRETE PAD	45 SF
TRAILER	420 SF
TOTAL	10987 SF (55.3%)

**GRAPHIC SCALE**

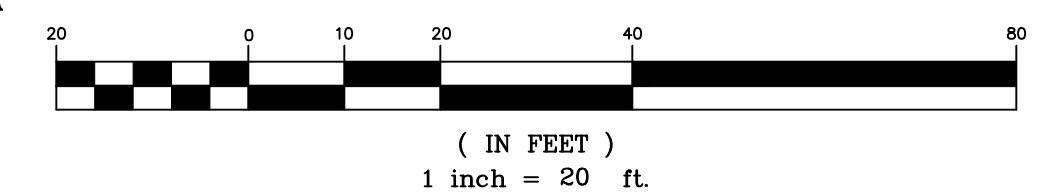

2	04-08-2021	REVISED PER ENGINEERS LETTER DATED 2-4-21.
1	10-1-2020	REVISED FOR COMPLETENESS
REV.	DATE	DESCRIPTION

**TRE**  
**TWO RIVER ENGINEERING**  
[www.tworivereng.com](http://www.tworivereng.com)  
 P.O. Box 155    Tel: 732.866.0111  
 Colts Neck, N.J. 07722    Fax: 732.866.4348

■ Civil Engineers  
 ■ Forensic Experts  
 ■ Environmental Consultants

PROJECT NO.: 19079  
 DATE: APRIL 8, 2020  
 DRAWING NO.: 19079-01  
 DRAWN BY: AJG  
 CLIENT: PARK VALLEY  
 SCALE: 1"=20'

**EXISTING CONDITIONS PLAN  
 "PARK VALLEY DEVELOPMENT"  
 PRELIMINARY & FINAL  
 MAJOR SITE PLAN**

OF  
**BLOCK 33  
 LOT 9.01**  
 TAX MAP SHEET NO. 2  
 BOROUGH OF RED BANK  
 MONMOUTH COUNTY  
 NEW JERSEY

**A.J. GARITO, JR.**  
 04-08-21  
 DATE  
 N.J. Professional Engineer  
 License No. 24GE03799700

SHEET NO. 2 OF 8

COPYRIGHT © 2020, TWO RIVER ENGINEERING - ALL RIGHTS RESERVED  
 THE DRAWING OR ANY PART THEREOF IS THE PROPERTY OF TWO RIVER ENGINEERING AND IS NOT TO BE REPRODUCED OR TRANSMITTED IN ANY FORM OR BY ANY MEANS, ELECTRONIC OR MECHANICAL, INCLUDING PHOTOCOPYING, RECORDING, OR BY ANY INFORMATION STORAGE AND RETRIEVAL SYSTEM, WITHOUT THE WRITTEN PERMISSION OF TWO RIVER ENGINEERING.