

proposed interior renovations for YAISSER RESIDENCE

173 MAPLE AVENUE
RED BANK, NEW JERSEY
BLOCK 103 ~ LOT 1



FRONT ELEVATION (MAPLE AVE.)
SCALE: 3/16" = 1'-0"



RIGHT SIDE ELEVATION (WAVERLY PLACE)
SCALE: 3/16" = 1'-0"

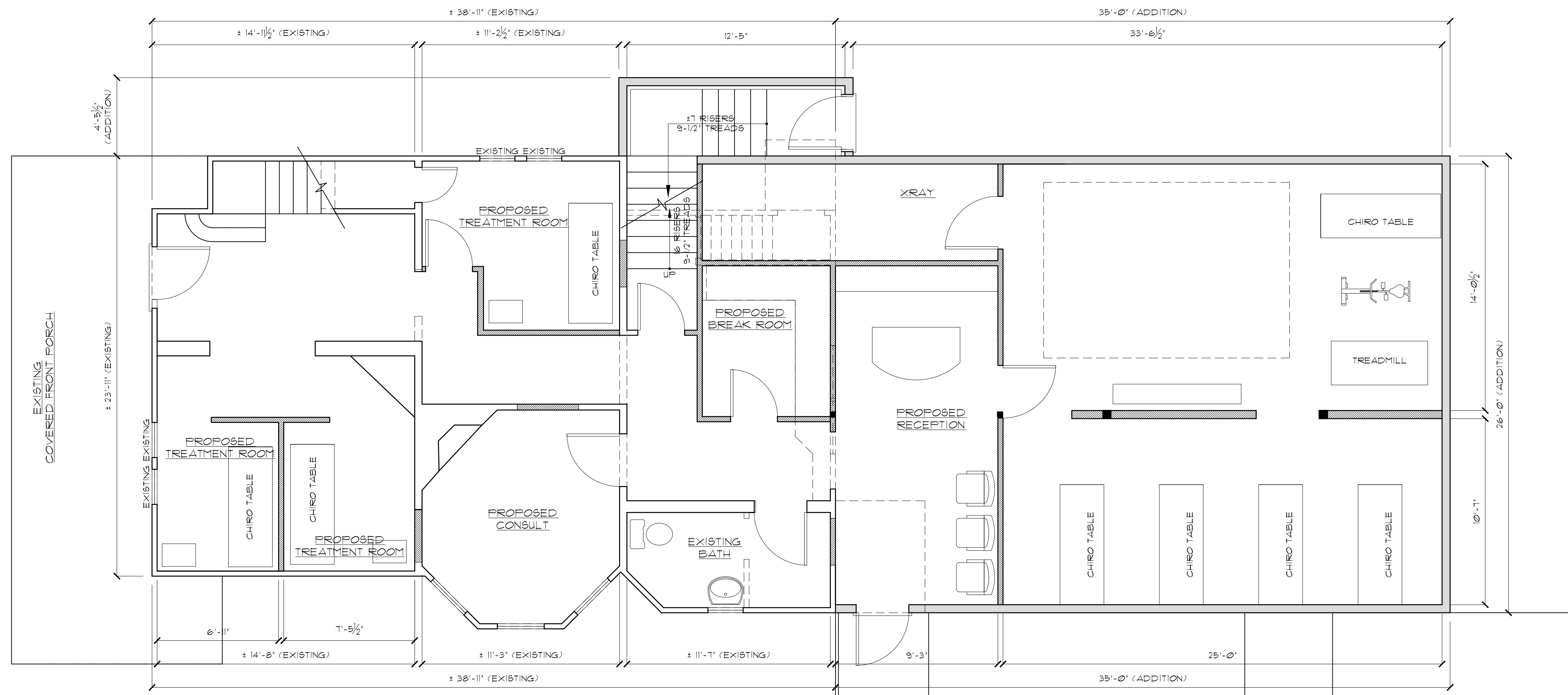

FIRST FLOOR PLAN
SCALE: 1/4" = 1'-0"

NOTIFY ARCHITECT IMMEDIATELY OF ANY DISCREPANCIES PRIOR TO THE START AND COMPLETION OF WORK.

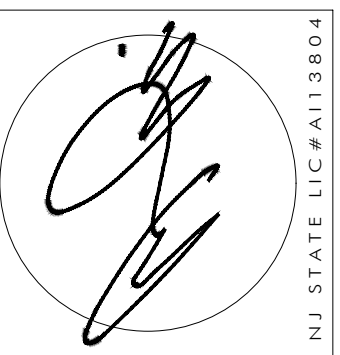

ANTHONY M. CONDOURIS
ARCHITECT
20 BINGHAM AVENUE, RUMSON NJ 07760
Telephone ~ 732-842-3800 ~ fax 732-842-7777 ~ www.amcatarchitect.com

REVISIONS	DATE

CLIENT	YAISSER RESIDENCE
ADDRESS	173 MAPLE AVENUE RED BANK, NEW JERSEY
JOB NUMBER	21-018
BLOCK	103
LOT	1

DATE	06/28/21
DRAWN BY	JM
SHEET NO.	Z-1

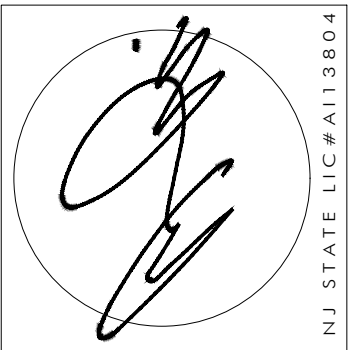

N.J. STATE LIC# A133804

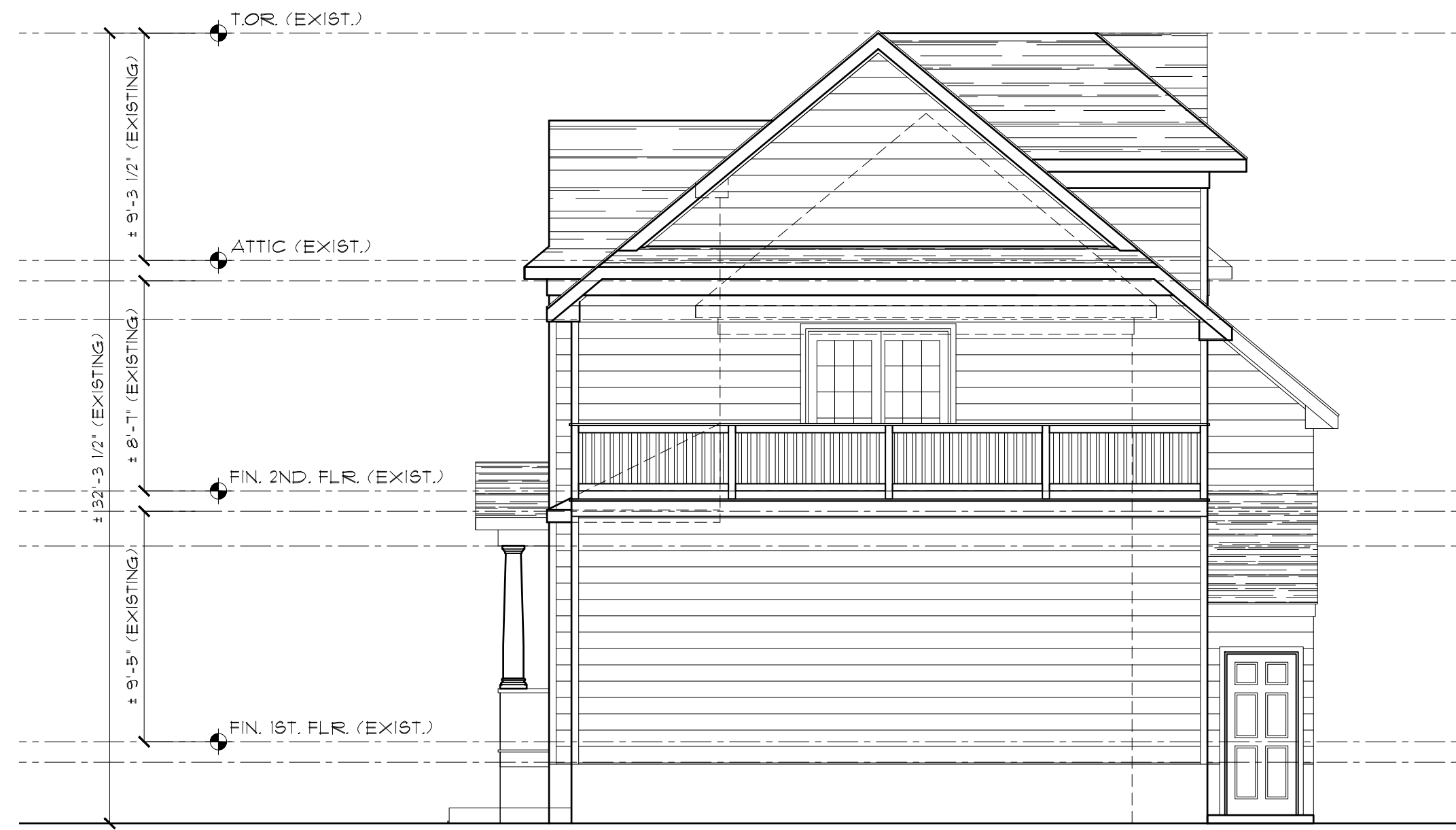

REAR ELEVATION
SCALE: 3/16" = 1'-0"



LEFT SIDE ELEVATION
SCALE: 3/16" = 1'-0"

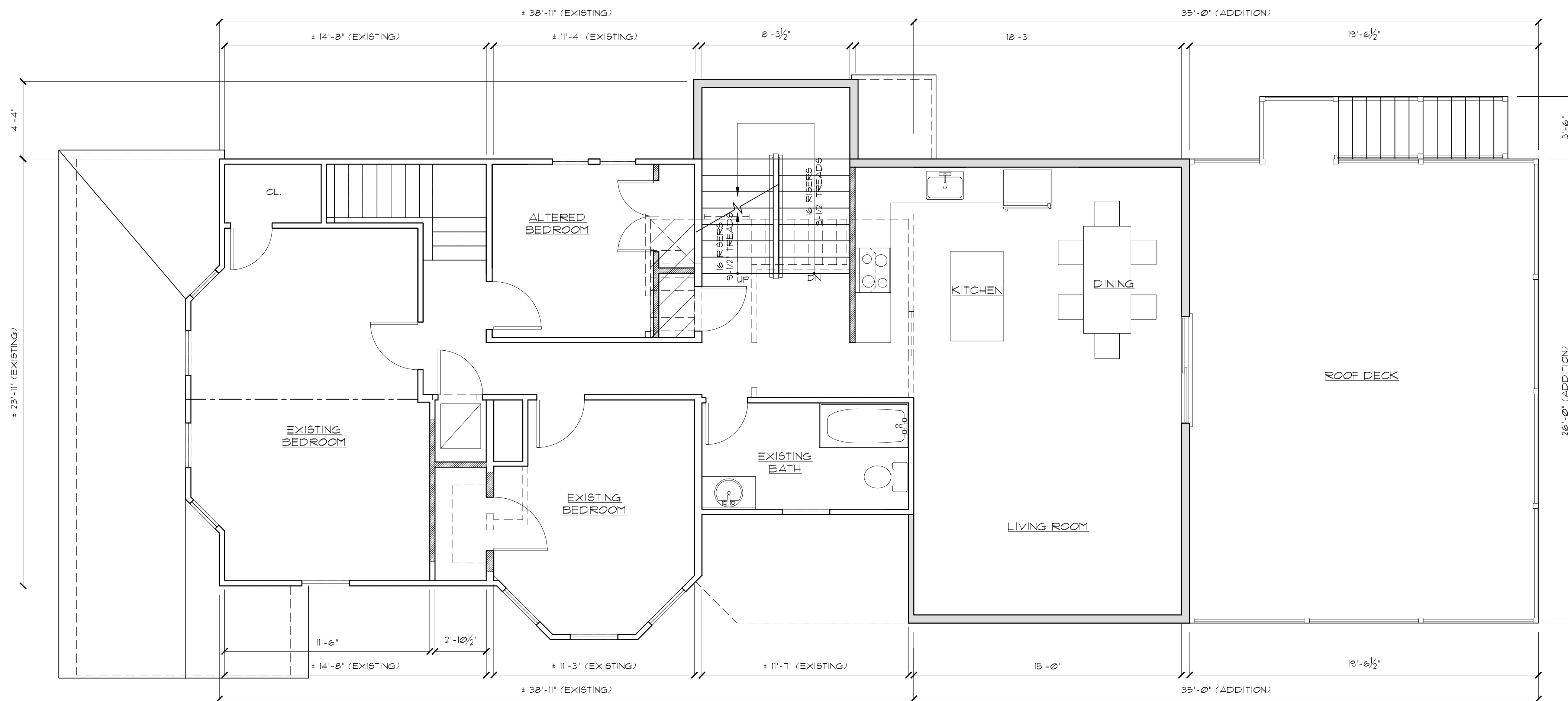

SECOND FLOOR PLAN
SCALE: 1/4" = 1'-0"

A N T H O N Y M. C O N D O U R I S
ARCHITECT
20 BINGHAM AVENUE, RUMSON NJ 07760
Telephone ~ 732-842-3800 ~ fax 732-842-7777 ~ www.amcatarchitect.com

REVISIONS	DATE

CLIENT	Yaiser Residence
ADDRESS	173 MAPLE AVENUE RED BANK, NEW JERSEY
JOB NUMBER	21-018
BLOCK	103
LOT	1

DATE	06/28/21
DRAWN BY	JM
SHEET NO.	Z-2

NOTIFY ARCHITECT IMMEDIATELY OF ANY DISCREPANCIES PRIOR TO THE START AND COMPLETION OF WORK.